



IC26-1218576

2026

1.		-1
2.		1-5 .
3.		-2
4.		-3
5.		-4
6.	-	-5
7.	-	-6
8.		-7
9.	.	-8
10.		-9

()		
1.	(,)	-1
2.		-2
3.		-3
4.		-4
5.		-5
6.		-6
7.		-7

1.		-1
2.		-1
3.	() D=1000	-2
4.	(); D=1000	-3
5.	D=1000 H=900	-4
6.	D=1000 H=900	-5
7.	() D=1500	-6
8.	() D=1500	-7
9.	D=1500	-8
10.	D=1500 H=900	-9
11.	D=1500	-10
12.	D=1500 ;	-11



() IC26-1218576		
:		
:		
- ,		
:		
:		
: , 2026		
	-1	A3



() IC26-1218576

:

:

:

:

:

: , 2026

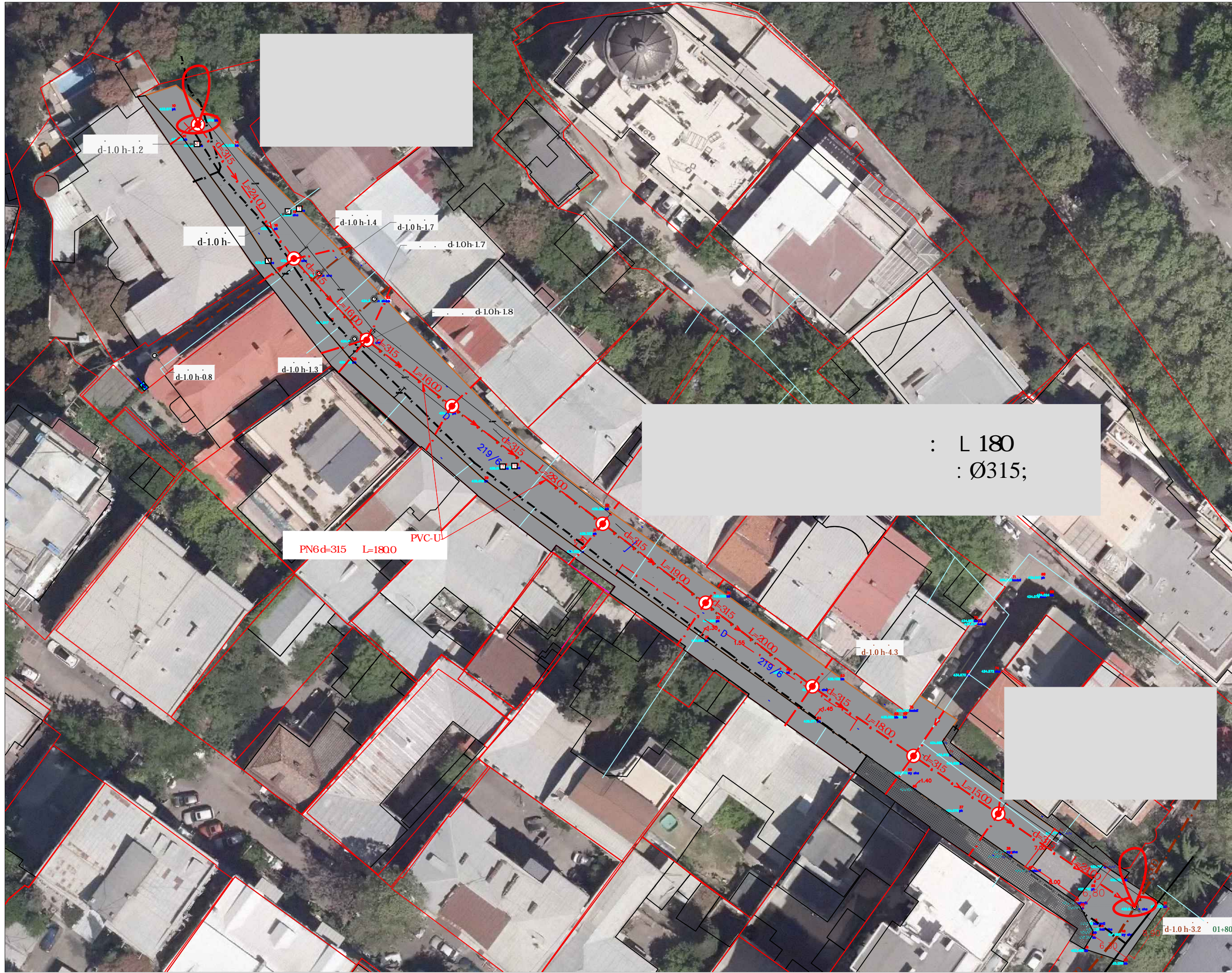

() IC26-1218576

:

:

:

:

:

: , 2026

d-1.0 h-3.2 01+80

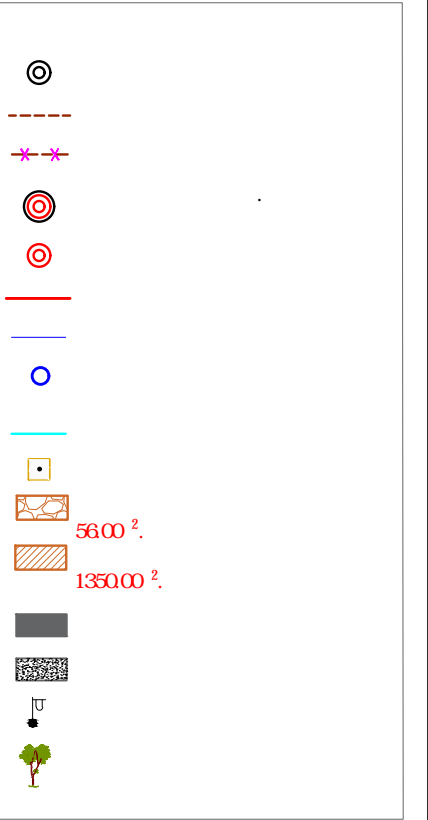

		
() IC26-1218576		
, 2026		
1:500	-5	A3

millis masala diam. si gr.	PVC-U PN6d=315 L=1800									
millis CaRrmaveba	1.40	1.75	2.10	2.35	2.60	2.85	3.10	3.50	3.90	4.13
millis Ziris ni Snul i	432.12	432.03	431.94	431.87	431.81	431.74	431.68	431.55	431.42	431.33
mi wis zedapi ris ni Snul i	433.52	434.04	434.41	434.78	435.32	435.59	435.35	434.97	430.67	430.47
manZil i ebi	24.00	16.00	16.00	28.00	19.00	20.00	18.00	39.00	430.84	430.34
si grZe	123.00	0.0087					57.00	0.0217	430.47	430.08
si tuacia	1	2	3	4	5	6	7	8	9	429.82
pi ket i	00+00									429.34

masS:
vert. 1:100
hor. 1:1000
425.0

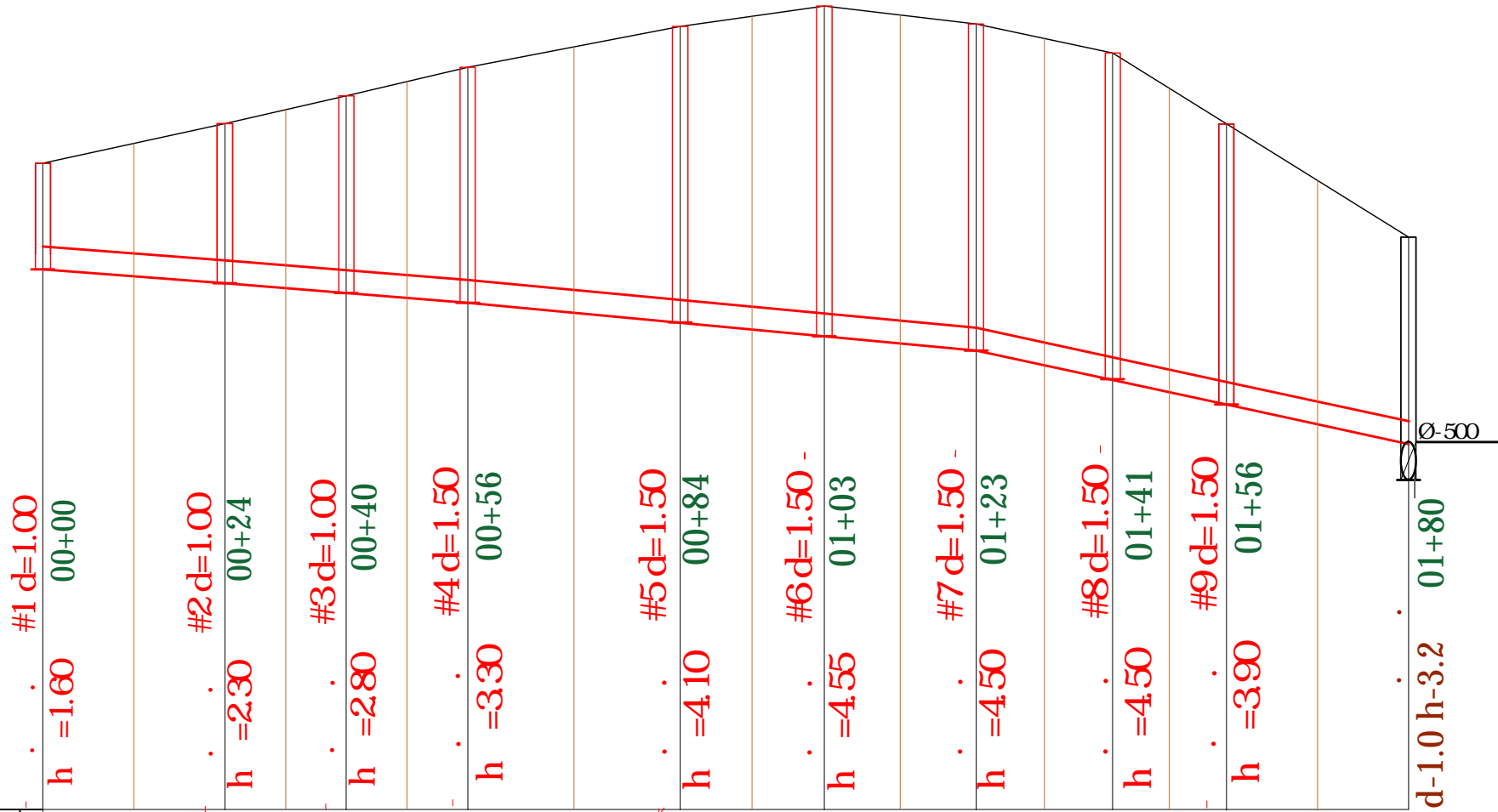



() IC26-1218576

:

:

:

:

, 2026

-	-7	A3
---	----	----

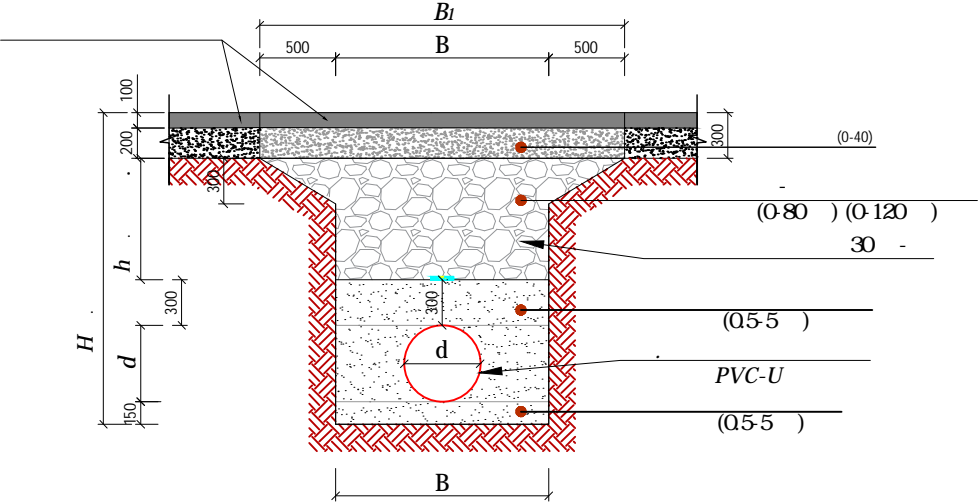

#	d ()		H_{sr} ()	B ()	B_l ()	h_{saS} ()	L ()
1	PVC-U	PN6 d=315	1900	1000	2000	835	24.0
2	PVC-U	PN6 d=315	2500	1200	2400	1435	16.0
3	PVC-U	PN6 d=315	3000	1200	2700	1935	16.0
4	PVC-U	PN6 d=315	3650	1200	3000	2585	28.0
5	PVC-U	PN6 d=315	4250	1200	3200	3185	34.0
6	PVC-U	PN6 d=315	4450	1200	3200	3385	38.0
7	PVC-U	PN6 d=315	3350	1200	3000	2285	24.0
8	PVC-U	PN6 d=250	1950	1000	2000	950	14.0
9	PVC-U	PN6 d=160	1650	1000	2000	740	108.0



() IC26-1218576

:

:

:

:

: , 2026

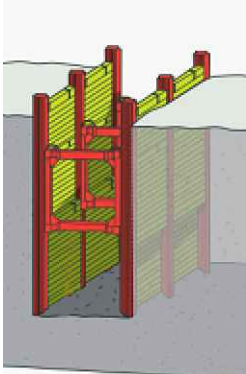
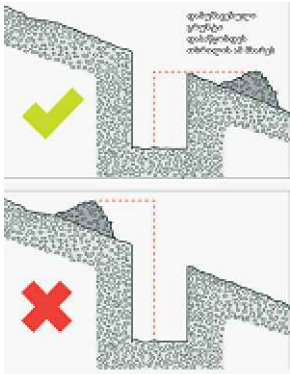
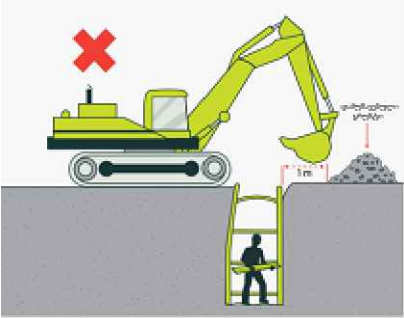
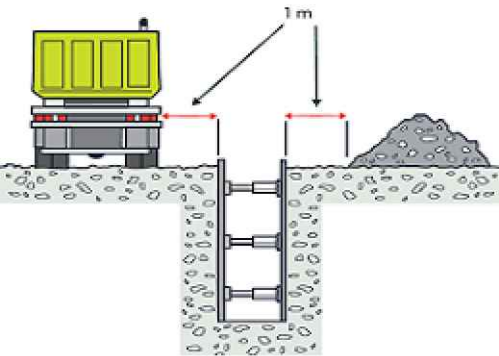

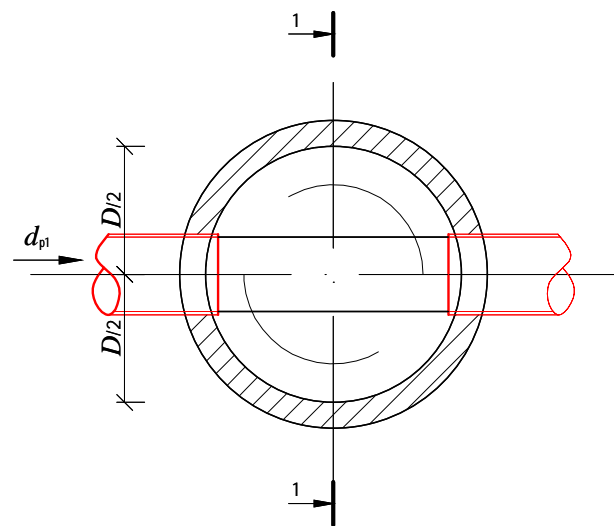
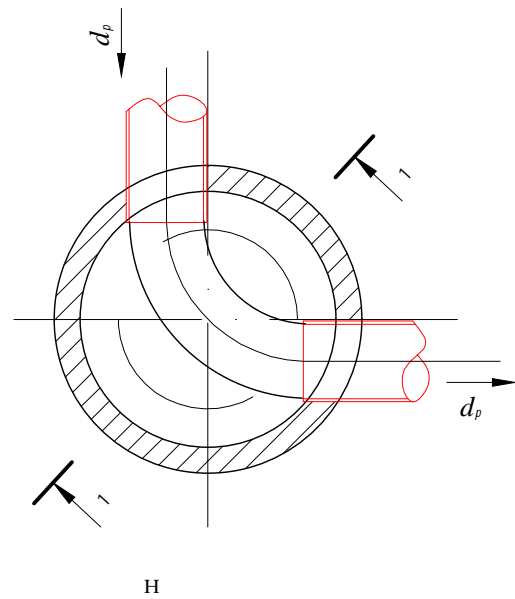
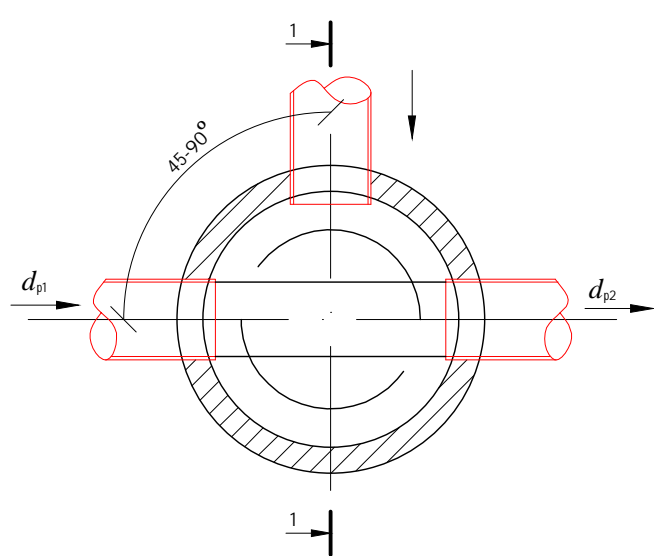
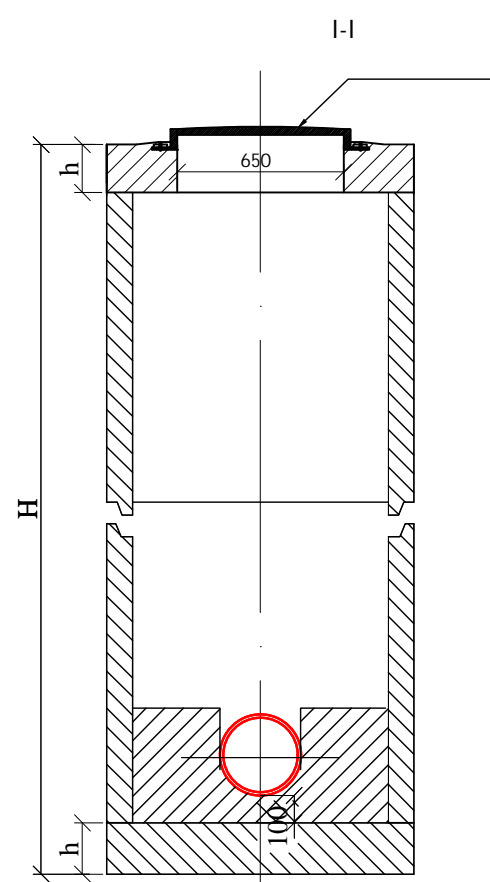
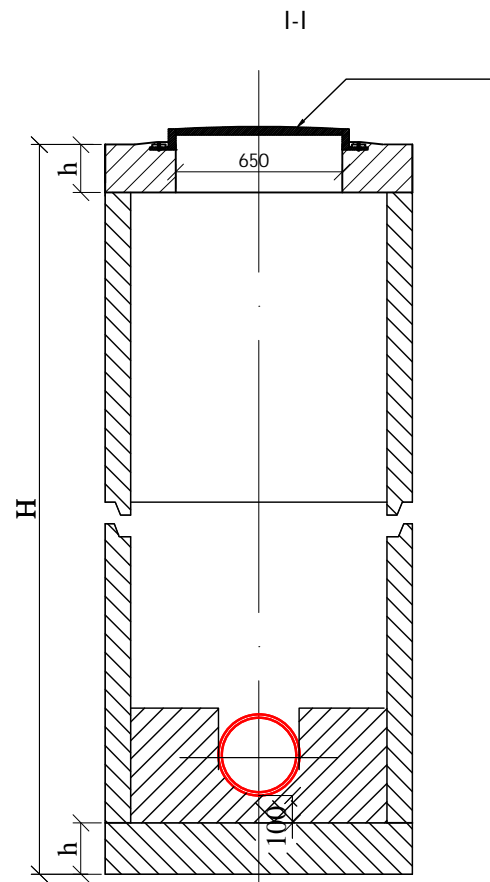
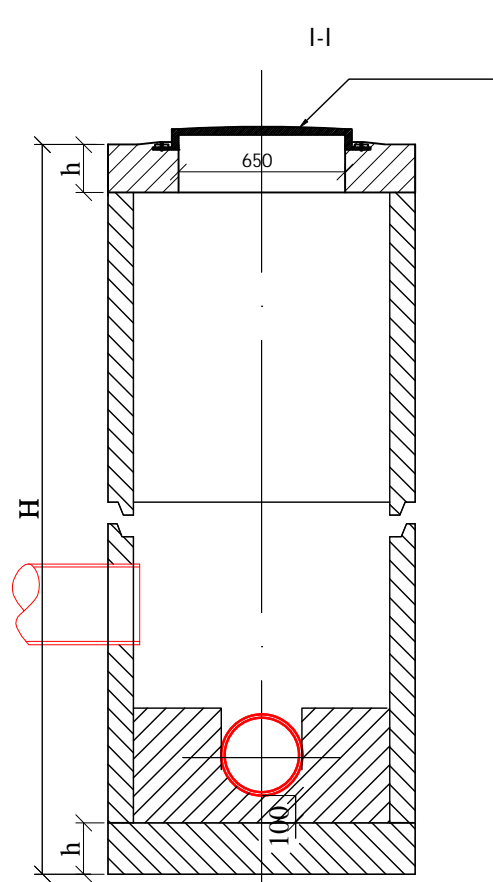

Wis diametri D	mili is diametri		Raris sinatRi e h_R
	Semyvani d_{p1}	gamyvani d_{p2}	
1	2	3	4
1000	150	150	200
	200	200	300
	250	250	350
	300	300	400
	350	350	450
	400	400	500
	450	450	550
	500	500	600
1500	600	700	800
	700	800	950
		700	800
		800	950
		900	1050
	800	800	950
		900	1050
		1000	1150
2000	900	900	1050
		1000	1150
		1000	1150



() IC26-1218576

1. -1
- 2.
- 3.
4. 2
5. 4-5 H-1.5
6. B-7M-100W8
- 7.
- 8.

: , 2026